

PLAT OF SURVEY

OF
Lots 4, 5, 6 and 7, Block "G" of CISCO BEACH SUBDIVISION, being a subdivision of part
of Section 5, Township 1 North, Range 17 East of the 4th Principal Meridian, Town of
Linn, Walworth County, Wisconsin.

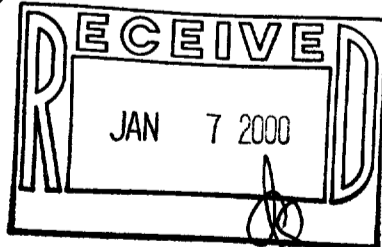
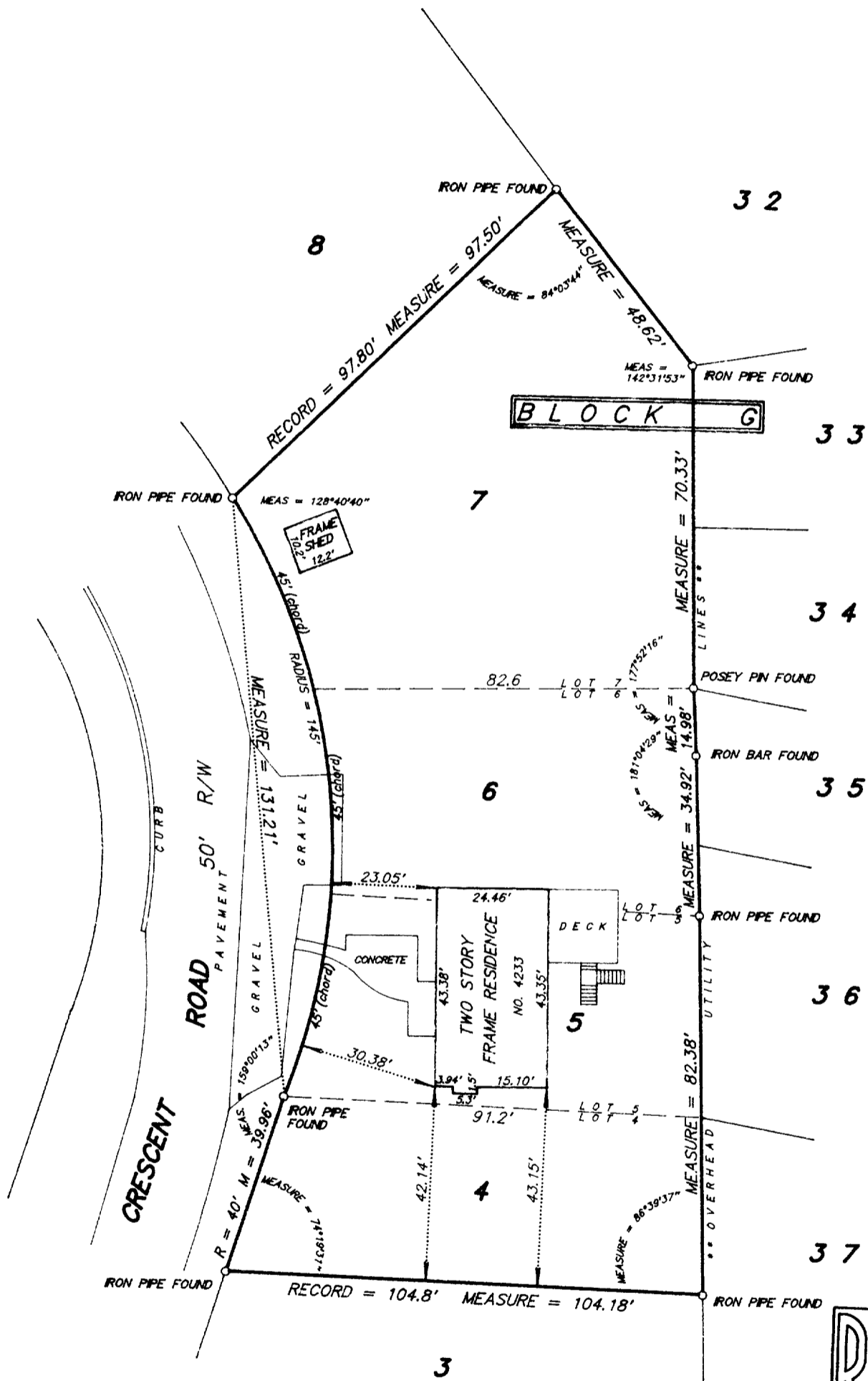

SCALE 1 inch = 30 feet

ORDERED BY D. Schiltz, Davison, Mulligan & Schiltz, LTD

JOB NO. 99230

I hereby certify that I have surveyed the above described property and the above plat is a true representation thereof and shows the size and location of the property, its exterior boundaries, the location and dimensions of all visible structures thereon, boundary fences, apparent easements and roadways and visible encroachments, if any.

This survey is made for the exclusive use of the present owners of the property, and also those who purchase, mortgage, or guarantee the title thereto within one year from the date hereof.

Dated at Bassett, Wisconsin this _____ day of _____ 1999.

Mark A. Bolender
Wisconsin Registered Land Surveyor S - 1784

7-1842
CI-147